

P21

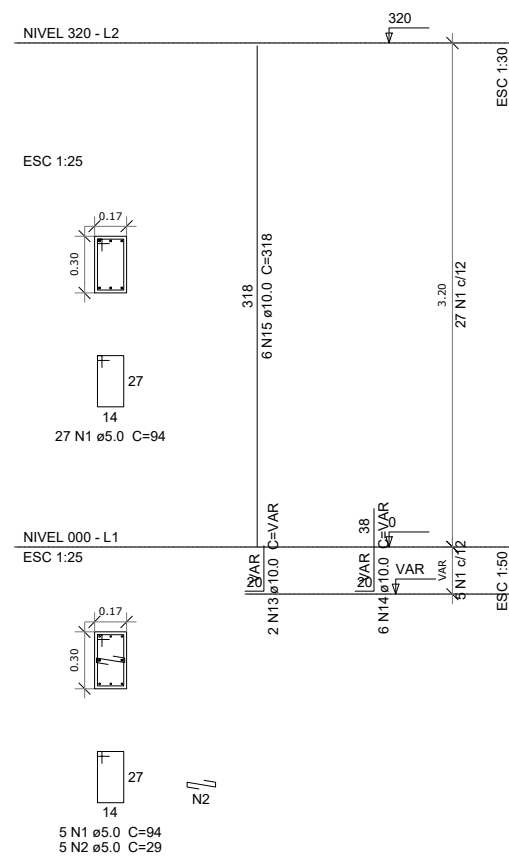

P22

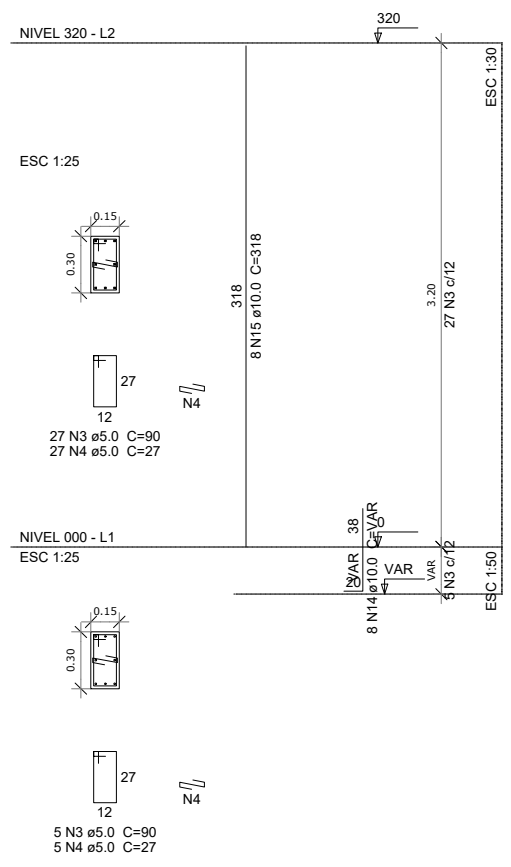

P23

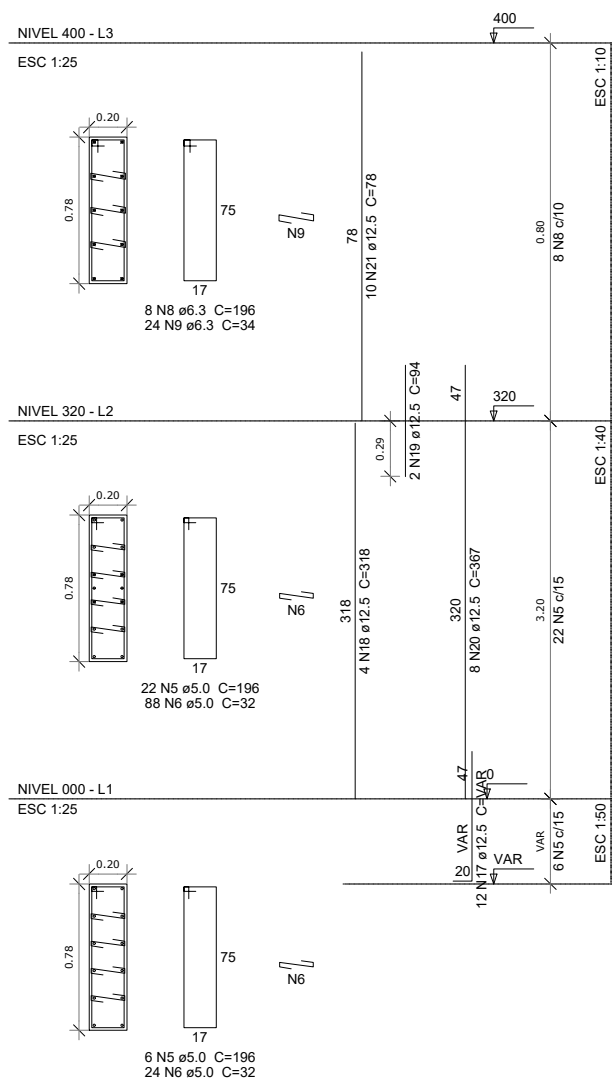

P24

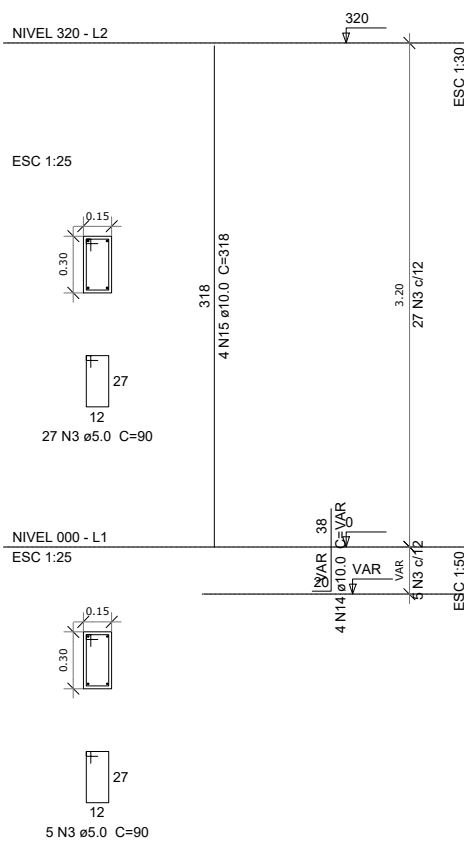

P25

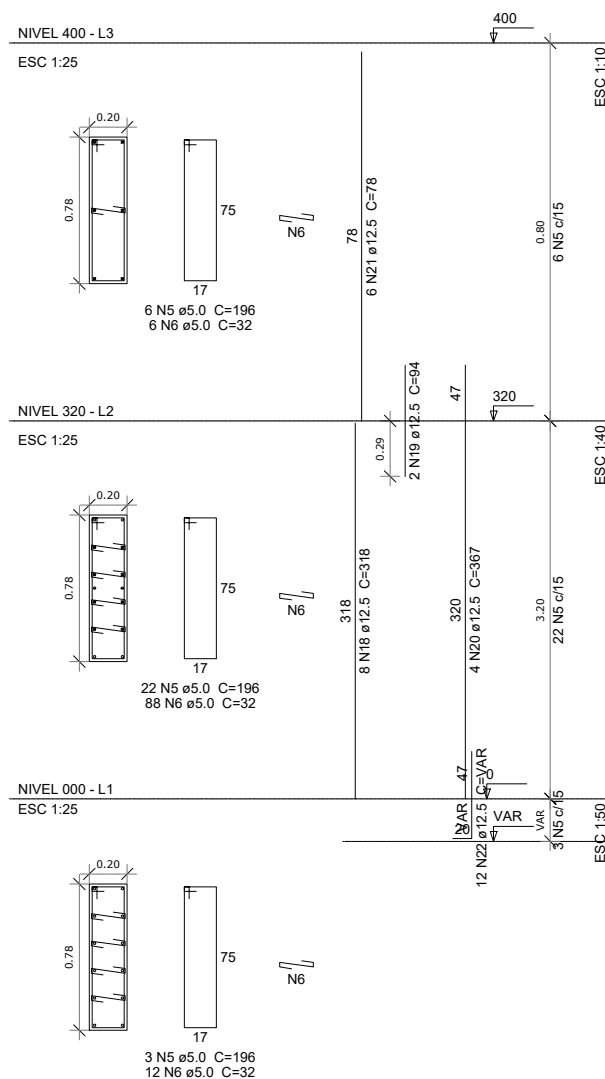

P13=P20

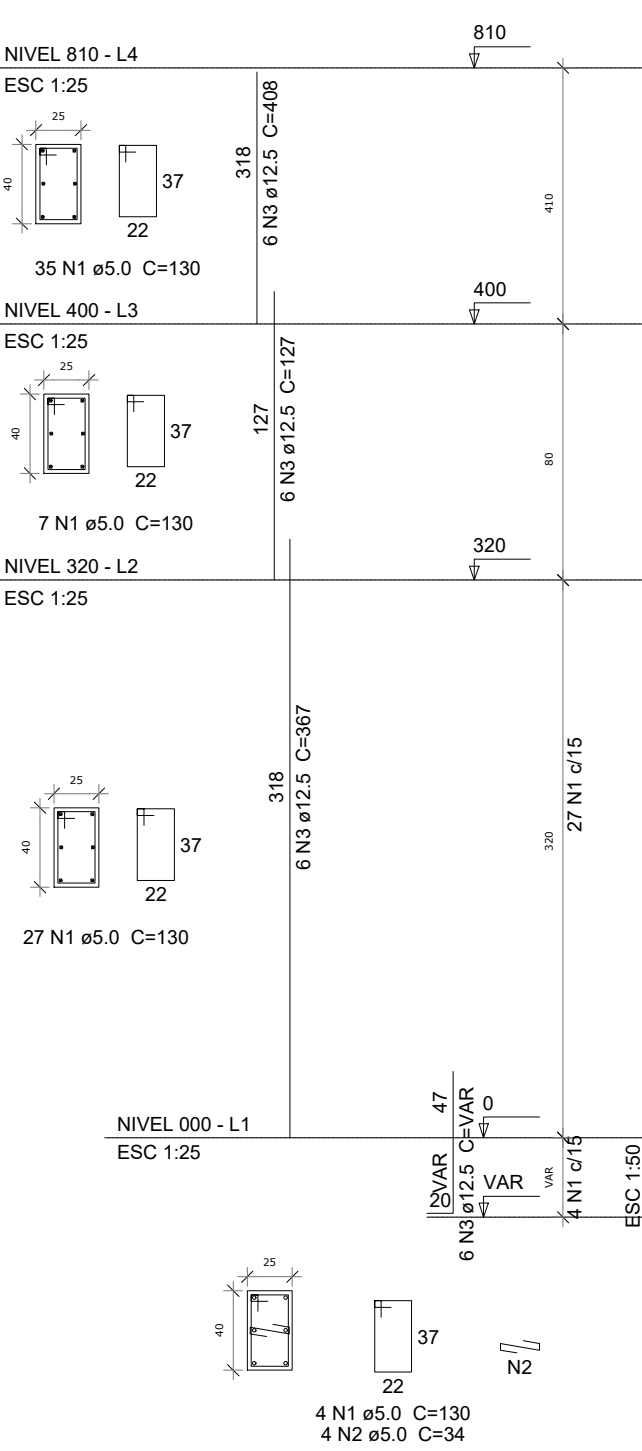

Resumo do apo

ACO	DIAM (mm)	C TOTAL (m)	PESO = 10 % (kg)
CA50	6.3	69.5	18.7
	8.0	82.8	35.9
	10.0	77.7	52.7
	12.5	822.8	554
	5.0	836.5	107.9
PESO TOTAL (kg)			
CA50	661.3		
CA60	107.9		

Volume de concreto (C-25) = 4.67 m³
Área de forma = 64.37 m²

P26

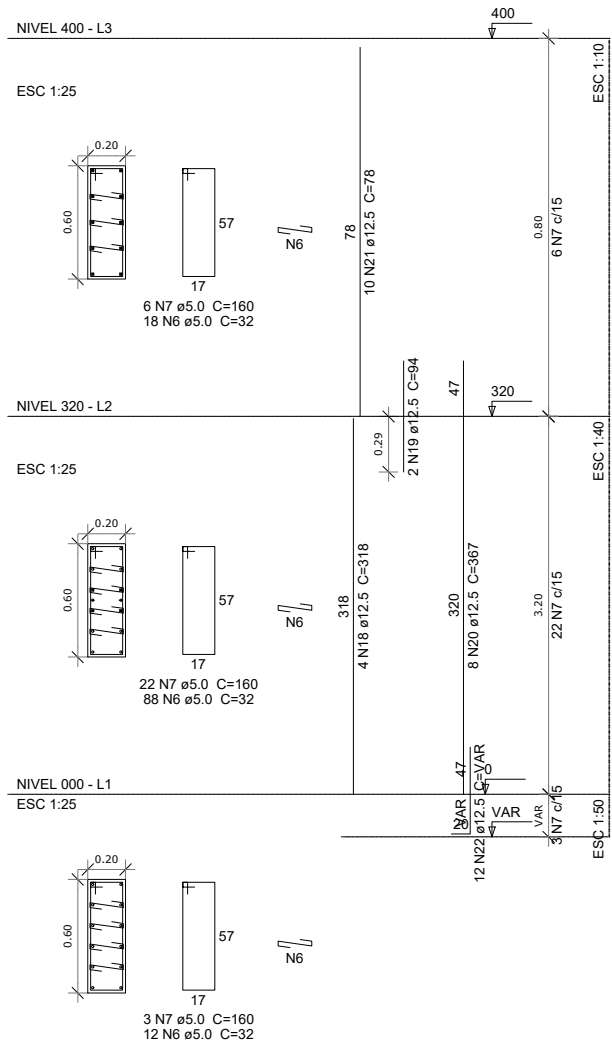

P27

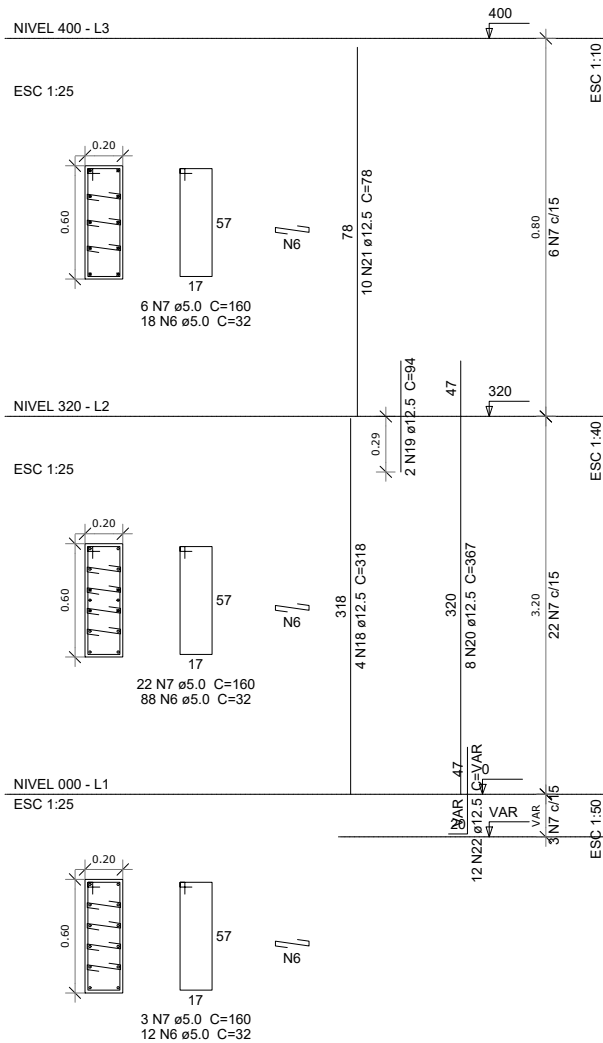

P28

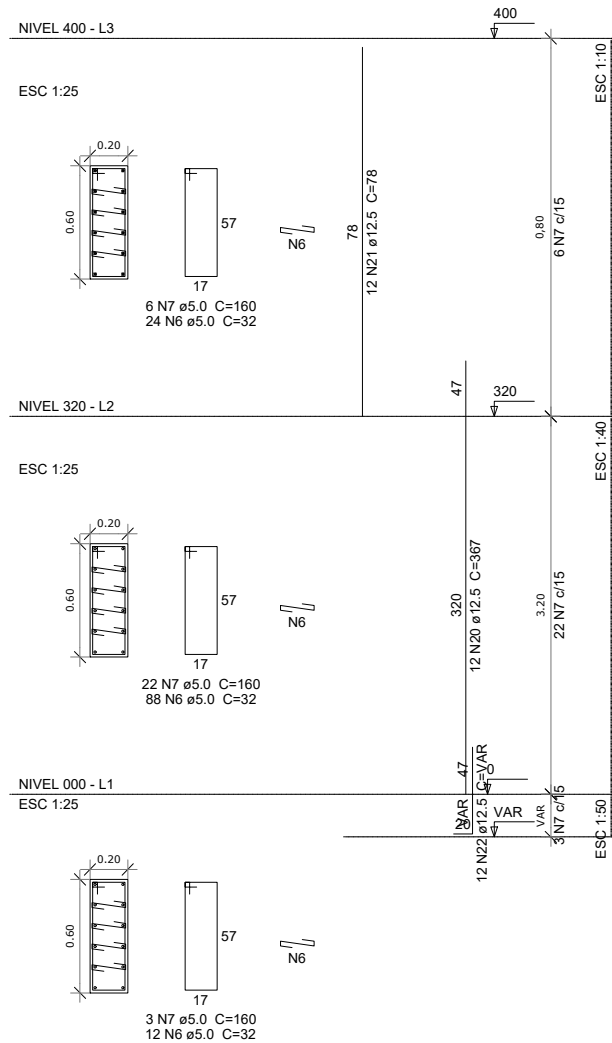

P29

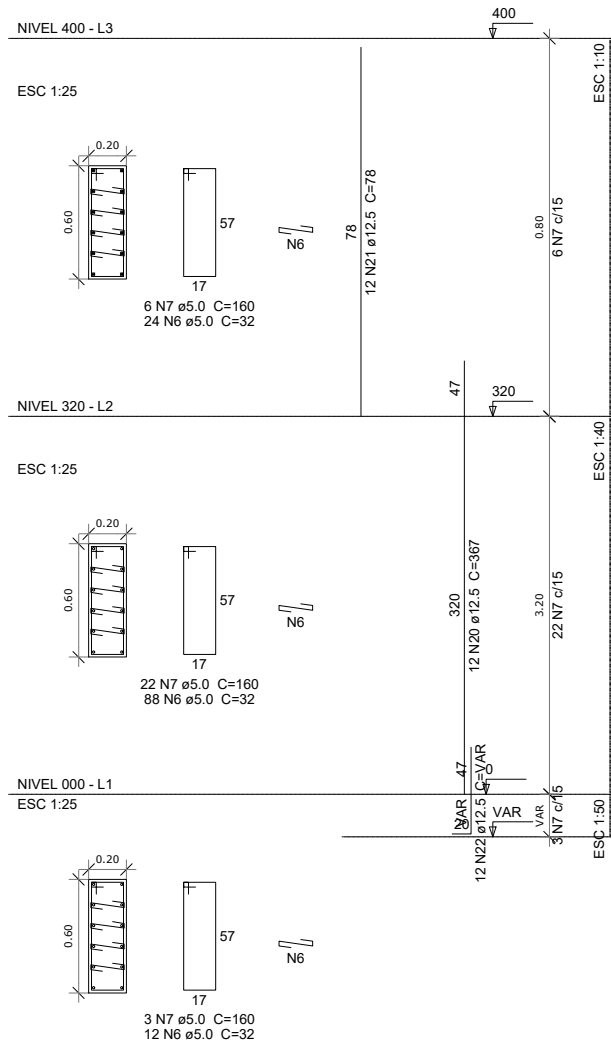

P30

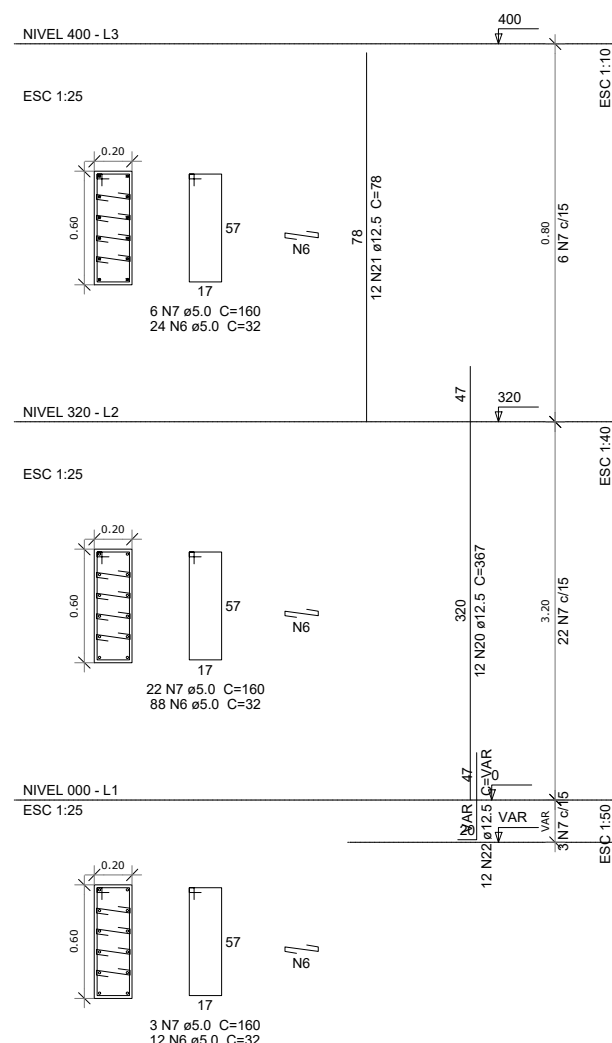

OBRA: **QUADRA POLIESPORTIVA COM VESTIÁRIO**

ASSUNTO: **PROJETO ESTRUTURAL**

PROPRIETÁRIO: **PREFEITURA MUNICIPAL DE BOQUIRA**

RESP. TÉCNICO: **DOUGLAS RENAN DE ALMEIDA PEREIRA** CREA - BA 052072759-2

ESCALA: **VAR** REVISÃO: **00**

FOLHA: **13** ÁREA CONSTRUIDA: **980,40m²** DATA: **MAIO/25**